SECTION 24, T.6N., R.3W., S.L.B.& M.

IN WEBER COUNTY

TAXING UNIT: 57, 303, 531, 565, 567

SCALE 1" = 400'

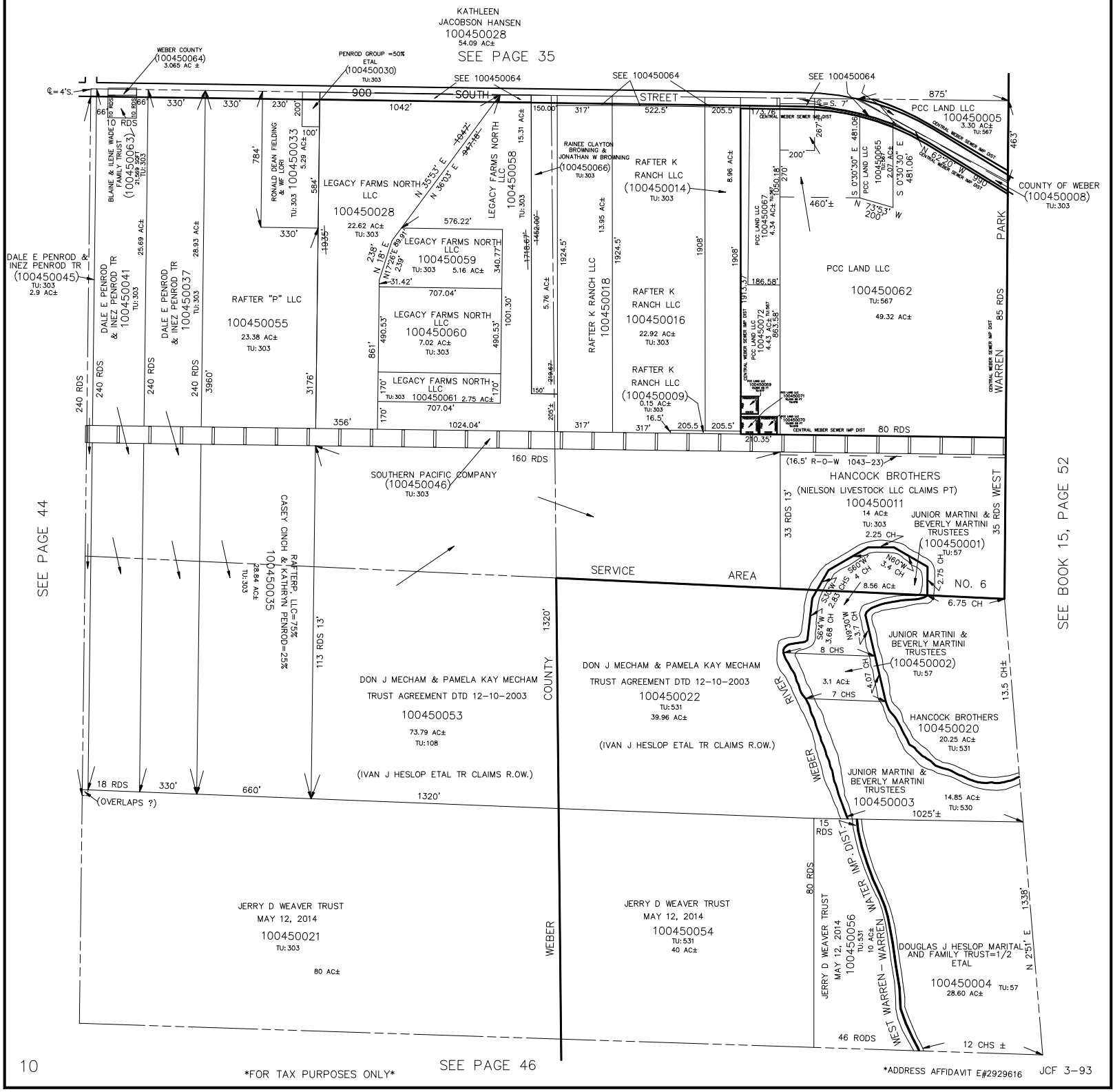

FOR TAX PURPOSES ONLY

*ADDRESS AFFIDAVIT E#2929616

JCF 3-93